

ISSN 0972-5598



वानिकी संदेश

VANIKI SANDESH

Volume : 13

January-June, 2022

No. - 1 & 2

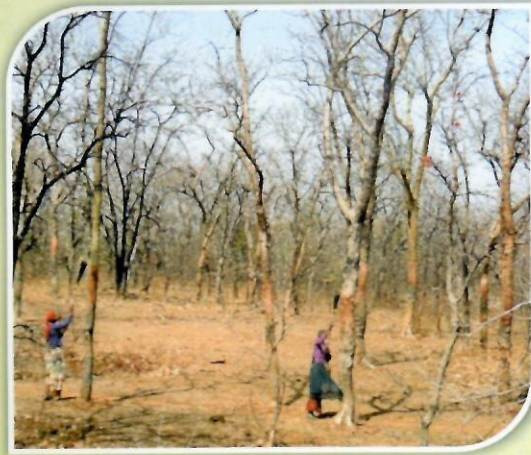
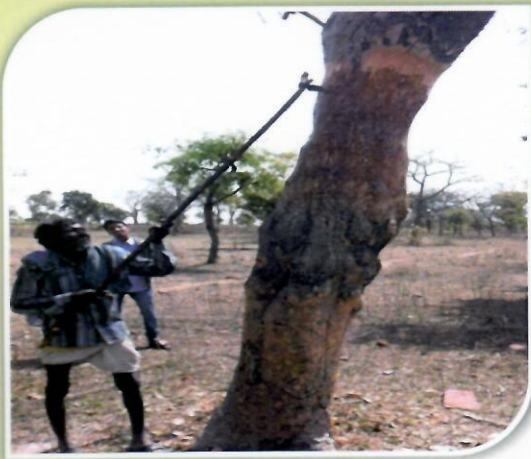

State Forest Research Institute
Jabalpur (M.P.)

RNI NO.: MPBIL/2010/33659



Published by
State Forest Research Institute
Jabalpur (M.P.)

**(An Autonomous Institute of Department of Forest,
Govt. of Madhya Pradesh)**

Phone : 0761-2661938, 2665540

Fax : 0761-2661304

**E-mail : sdfri@rediffmail.com
mpsfri@gmail.com**

Website : <http://www.mpsfri.org>

VANIKI SANDESH

Volume - 13

January - June, 2022

No. 1 & 2

S.No.	Title	Page No.
1.	RED TREE ANT, <i>OECOPHYLLA SMARAGDINA</i> : A SOURCE OF TRIBAL FOOD N. Roychoudhury and Rajesh Kumar Mishra	01-09
2.	FORESTS AND SOILS OF INDIA: THEIR DISTRIBUTION, TYPES AND IMPORTANCE Saikat Banerjee, M. Rajkumar, K.S Sengar and S.K. Banerjee	10-19
3.	COLLECTION, PROCESSING, STORAGE AND TRADE PATTERN OF FOREST DEPENDENT COMMUNITIES (FDCs) S. K. Masih and Shakti Shukla	20-28
4.	MEDICINAL PLANTS IN RURAL INDIA: CHALLENGES AND ISSUES Niti Jain and Sonal Shrivastava	29-37
5.	Soil Physical Parameters and Their Interrelationship Saikat Banerjee and S.K. Banerjee	38-47
6.	मध्यप्रदेश के श्योपुर जिले में गोंदों के संग्रहण की मात्रा एवं संग्राहकों की आय में योगदान का ऑकलन जी. एस. मिश्रा	48-60
7.	SFRI Publications	61-67